

(=92) (2'30")

N. SOFYAN

RAST ŞARKI  
-ISLAK, DAHA ISLAK ÖP BENİ-

MÜZİK: RÜŞTÜ ŞARDAĞ  
SÖZ : ÜMİT YASAR ÖZÜZCAN



-GİRİŞ SAZI---

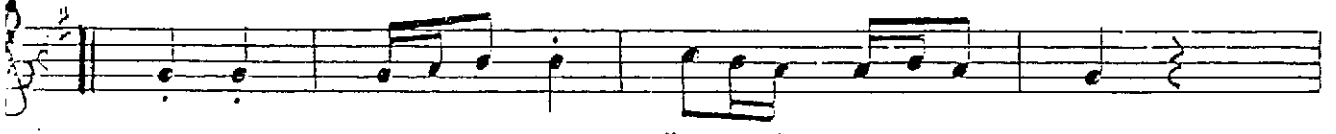
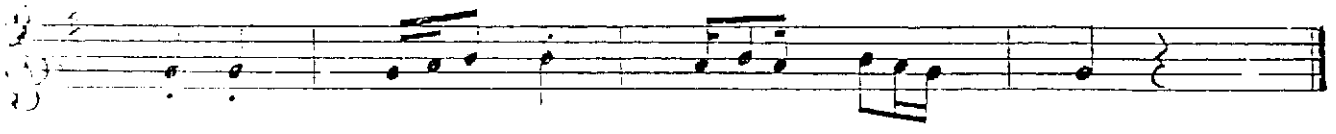
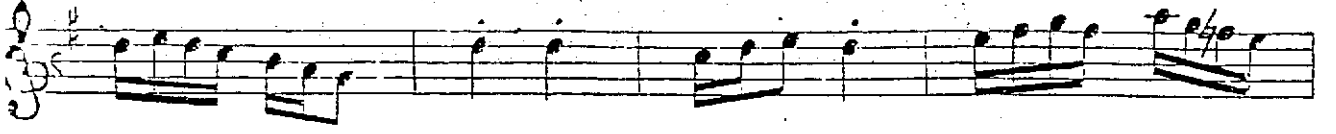
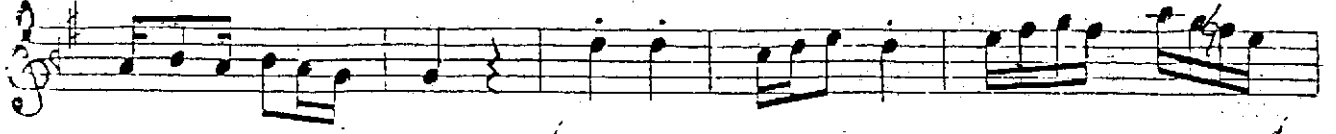

IS LAK DA HA IS LAK ÖP BE Nİ NE O LUR SUN

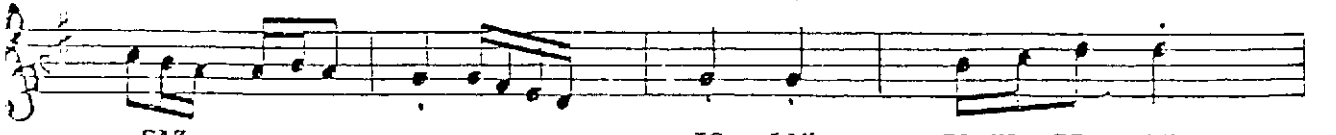

-SAZ-----

IS LAK DA HA IS LAK

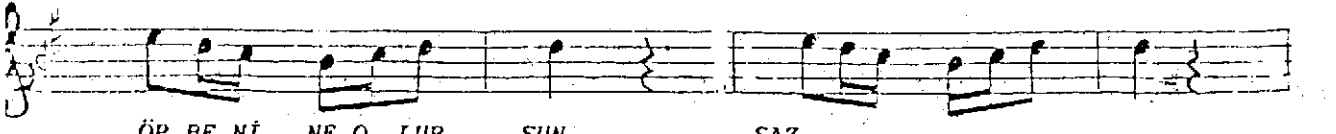

ÖP BE Nİ NE O LUR SUN

-SAZ-----

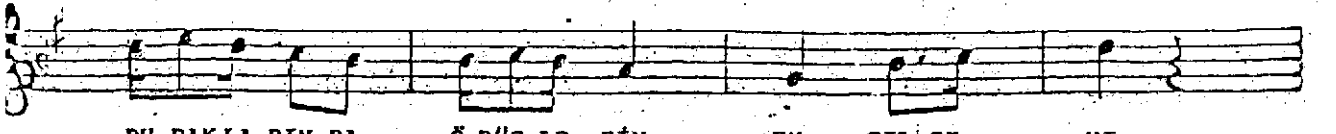

DU DAK LA RIN DA Ö PÜ Ş LE RİN EN ÇİL Gİ Nİ

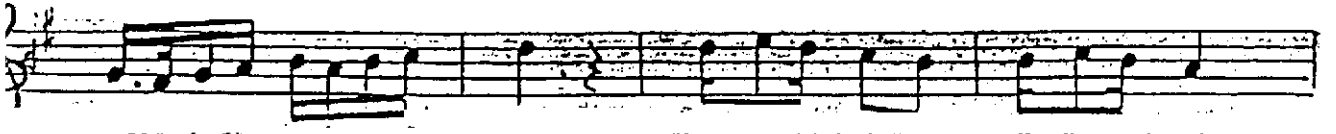

SAZ-----

DU DAK LA RIN DA Ö PÜ Ş LE RİN

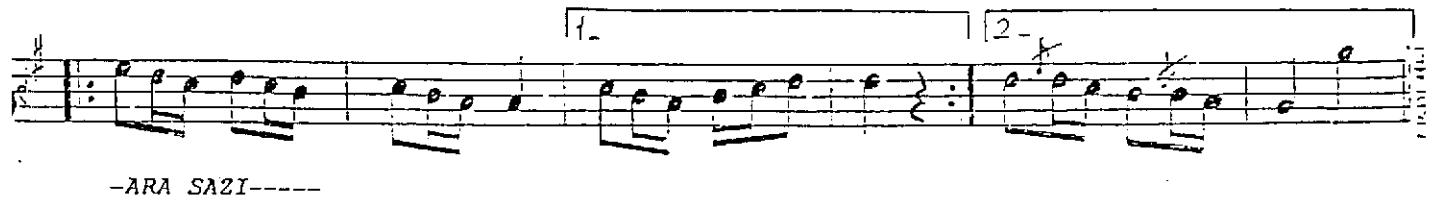
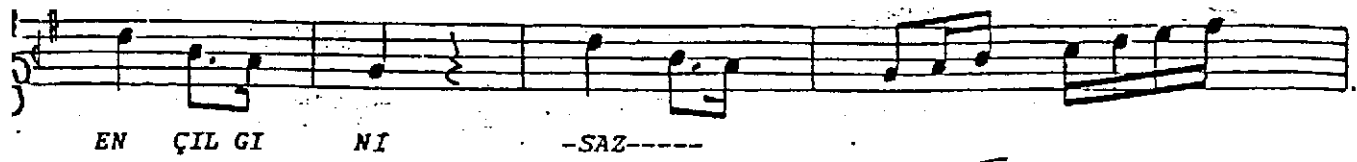

ISLAK, DAHA ISLAK ÖP BENİ NE OLURSUN  
DUDAKLARINDA ÖPÜŞLERİN EN ÇILGINI  
SÖNDÜR İÇİMDEKİ O BÜYÜK YANGINI  
YAKLAŞ Kİ KALBİM DUDAKLARINDA VURSUN  
ISLAK, DAHA ISLAK ÖP BENİ NE OLURSUN.